

Security plan  
A1/20098/195  
19/9/95

A/20351/237/96

Planning Permit No. **APPROVED**  
SUBJECT TO THE CONDITIONS IN THIS OFFICE LETTER.  
A/20098/195, D.No. 146-96  
FOR MEMBER SECRETARY  
MADRAS METROPOLITAN  
DEVELOPMENT AUTHORITY  
MADRAS 600 008.

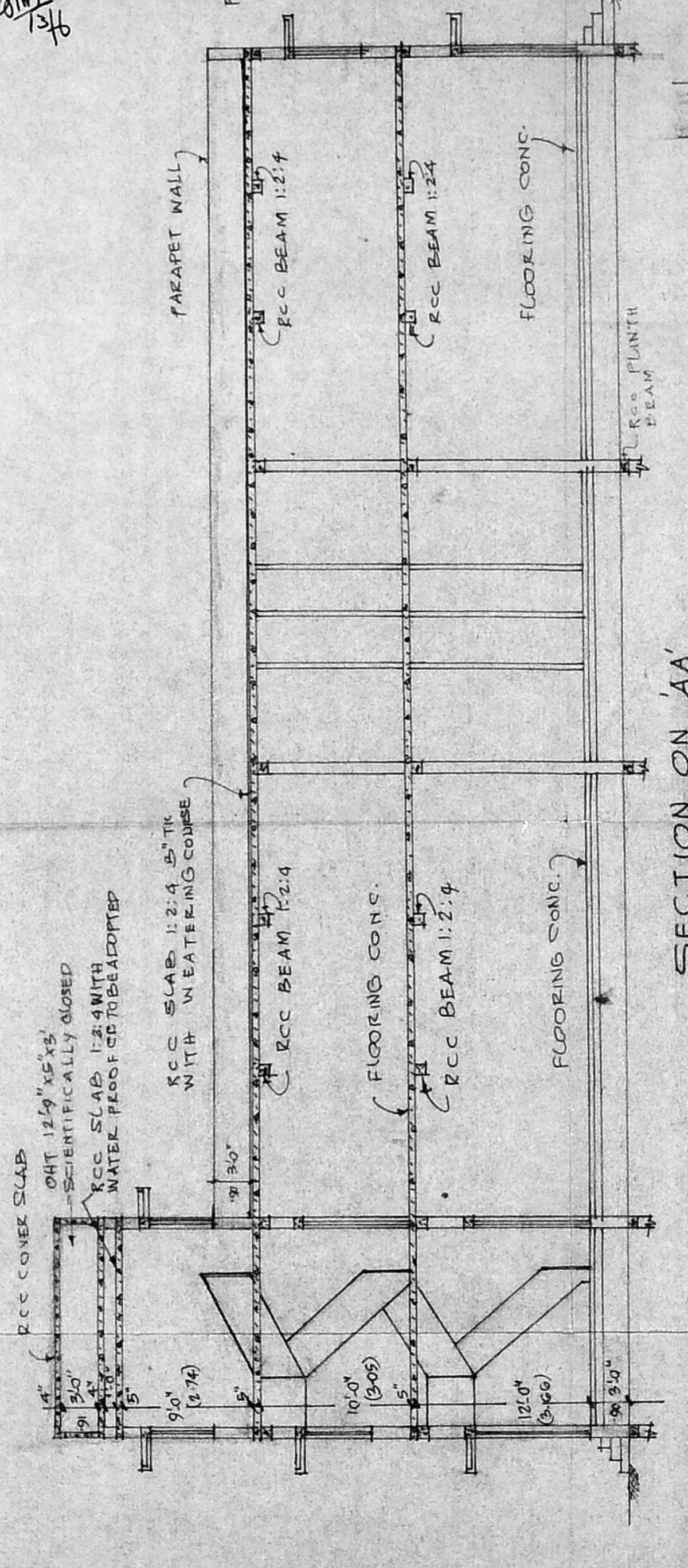
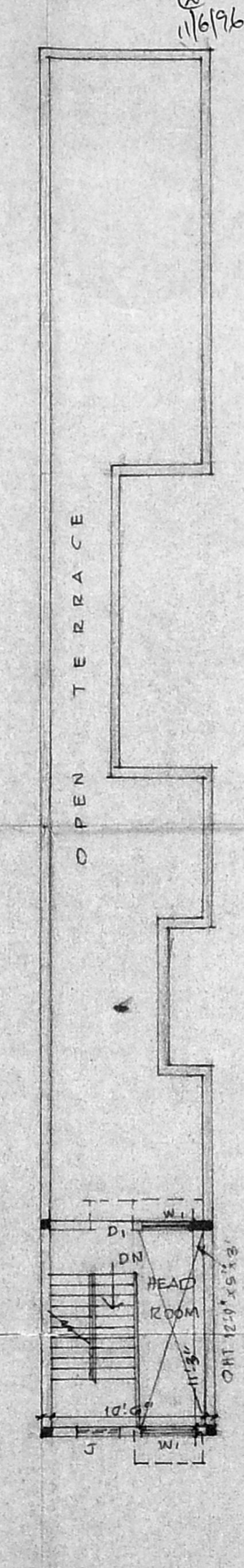
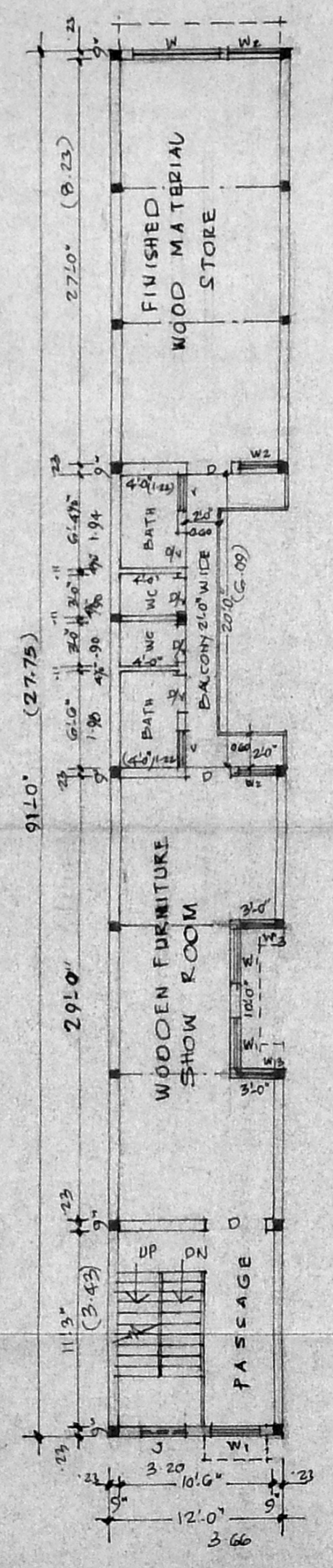
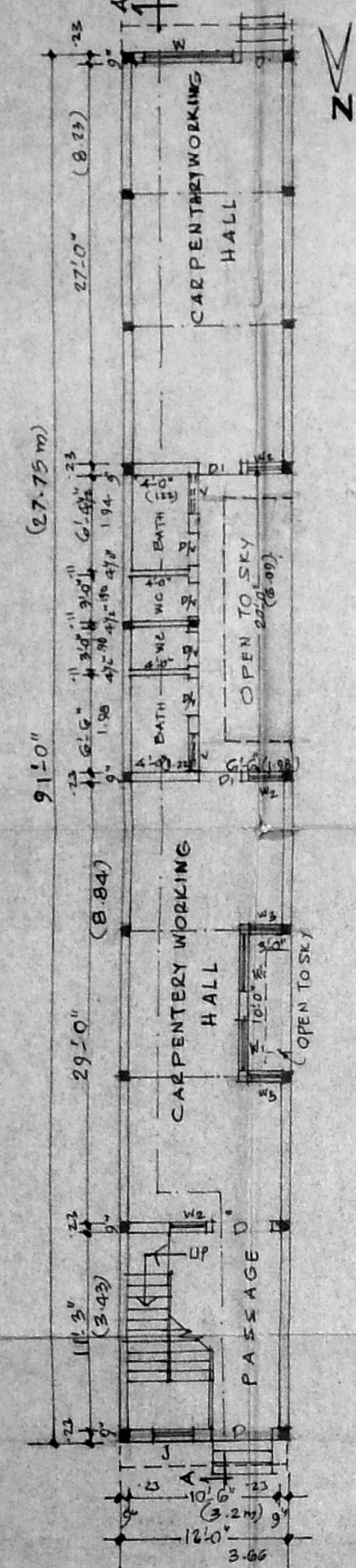
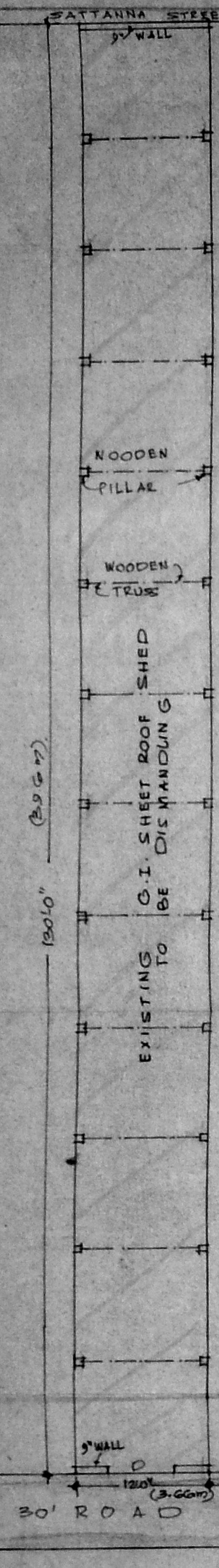
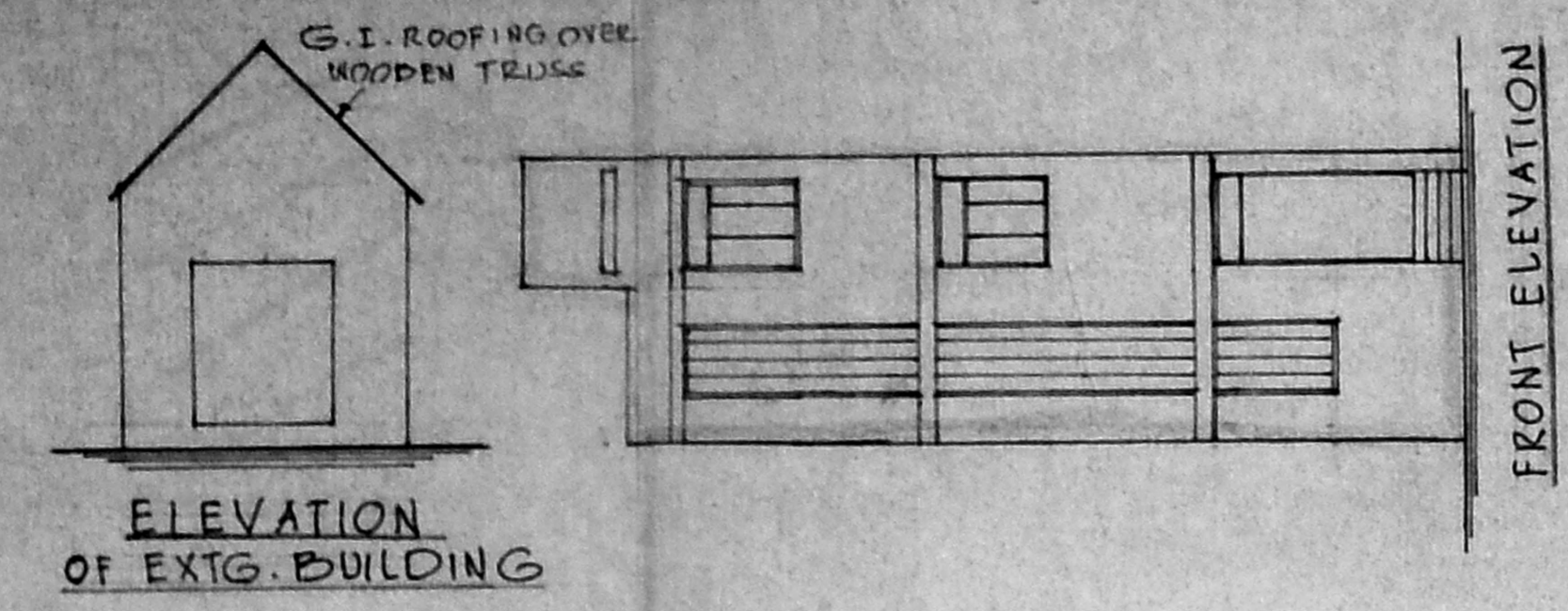

FOUNDATION DETAILS

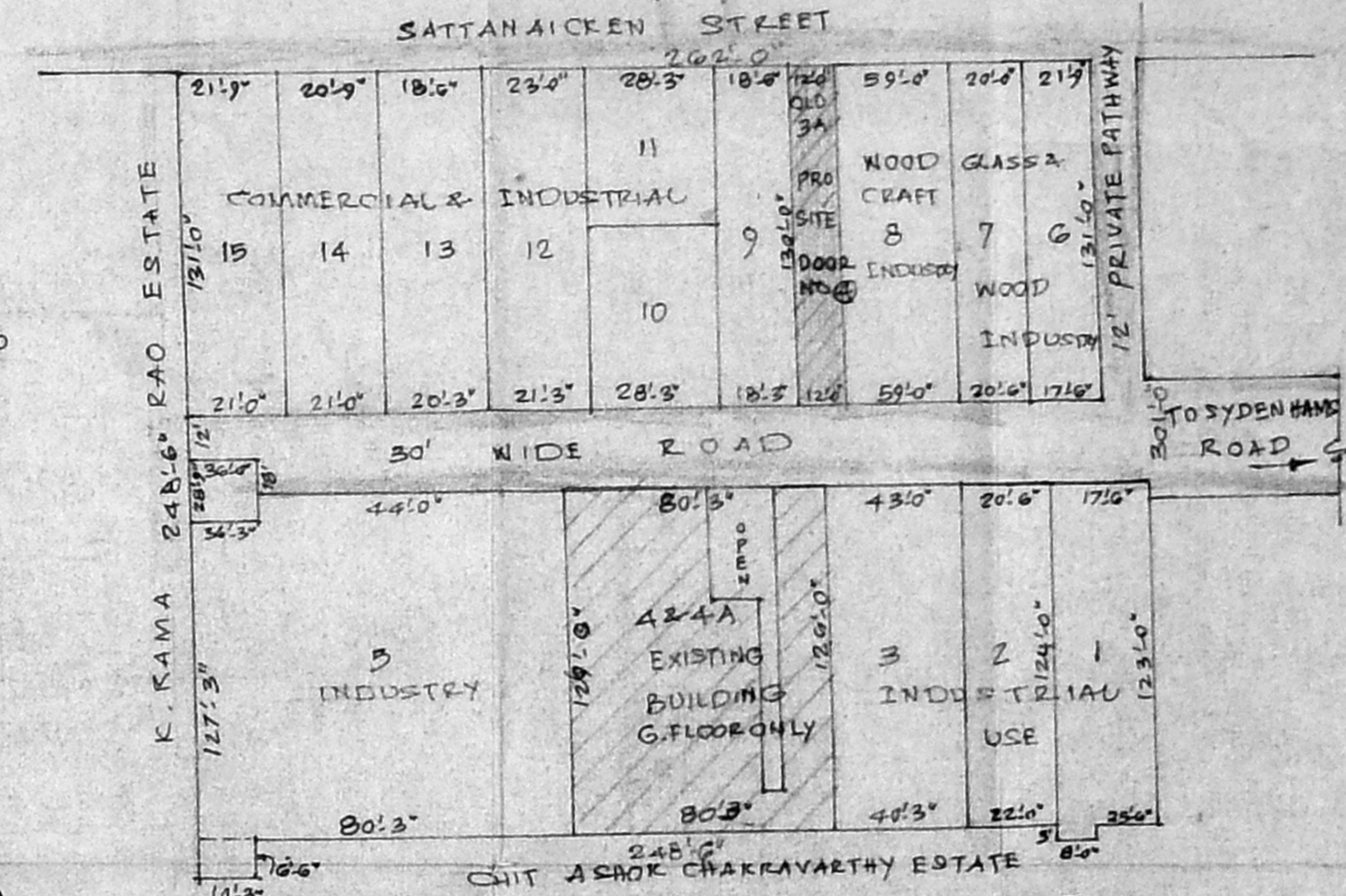
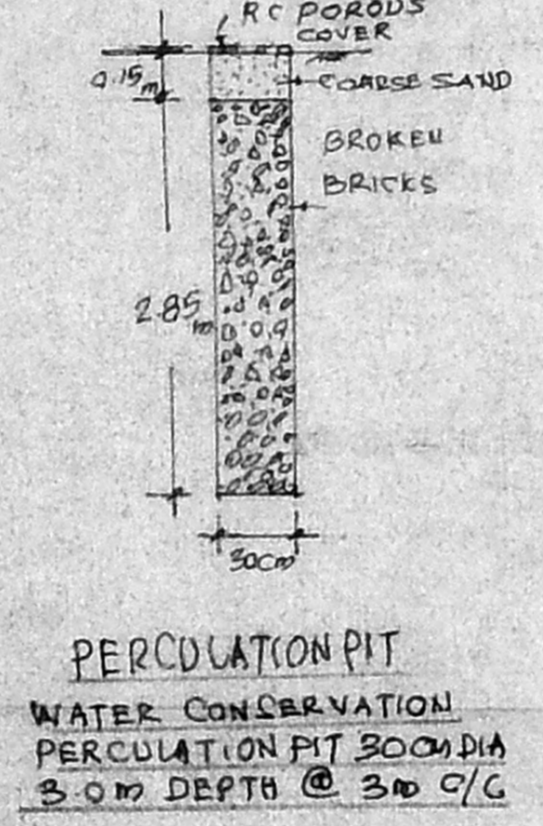
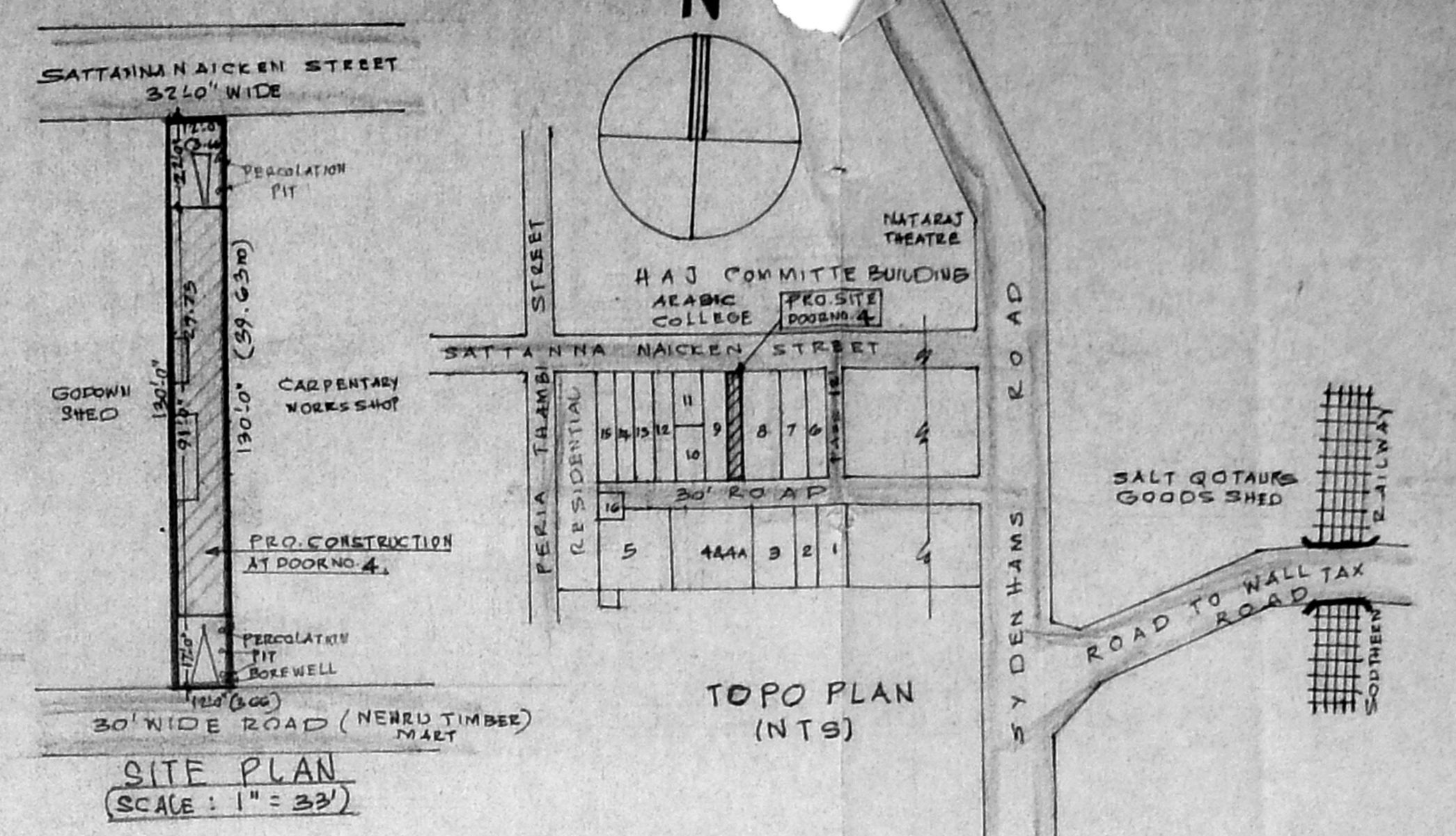

**REFERENCE**

D	DOOR PANNELLED	4'-0" x 7'-0"	122 x 213
D1	"	3'-3" x 7'-0"	100 x 213
D/V	" WITH VENTILATOR	2'-6" x 7'-6"	76 x 223
V	VENTILATOR	3'-0" x 2'-0"	91 x 61
W	WINDOW GLAZED	6'-0" x 5'-0"	181 x 152
W1	"	4'-0" x 5'-0"	122 x 152
W2	"	3'-0" x 5'-0"	91 x 152
W3	"	1'-3" x 5'-0"	38 x 152
J	JALLI	3'-0" x 2'-0"	90 x 85

**COLOUR INDEX**

PROPOSAL

EXTG. TO BE REMOVED

ROAD

BOUNDARY

**AREA DETAILS**

PLOT AREA	144.76 M <sup>2</sup>
PROPOSAL IN G. FLOOR	86.00 M <sup>2</sup>
" " " " " "	86.00 M <sup>2</sup>
PLOT COVERAGE	60%
F. S. I.	1.2

**PROPOSED DEMOLITION AND RECONSTRUCTION OF COMMERCIAL BUILDING AT DOOR NO. 4**  
SATTANNA NAICKEN STREET, CHOOLAI,  
MADRAS. 112, R.S. NO. 1319/180, BLOCK NO. 35  
DIVISION NO. 46. (SCALE: 1" = 20' OR 1:100)

OWNER

LICENSED SURVEYOR

R. Mohan Rao, D.C.E.,  
LICENSED SURVEYOR  
CORPORATION of Madras  
REG. No. 15  
Consulting Engineer  
Office: 15, Madhav Road,  
T. Nagar, MADRAS - 600 017